

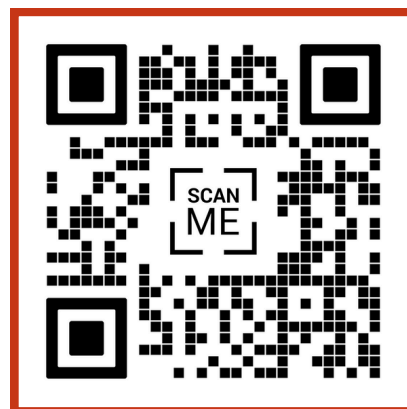

PRO ROAD

Charleston

WEST VIRGINIA



ACCESS TO PIEDMONT ROAD, EAST POINT DR TO DRY BRANCH DR

WHAT: Access to East Point Drive, Curtis Price Way (**Job Corps & Hospice**), Hill Drive, Snow Hill Drive, Dry Branch Drive (including Cooks Hollow Road & **Eagle View Way/Apartments**) will be impacted by the USA Cycling Pro Road National Championship Races along Kanawha Boulevard.

WHEN: TUE, MAY 20 WED, MAY 21
SAT, MAY 24 SUN, MAY 25 MON, MAY 26

ACCESS: Anyone accessing **Piedmont Road**, between East Point Drive and Dry Branch Road can use the following routes:

- **Piedmont Road >> Tinkersville Drive >> Campbells Creek Drive >> Kanawha Boulevard/US-60** (for east and westbound travel and access to interstates)
- **Piedmont Road >> Snow Hill Drive >> Kanawha Boulevard >> U-Turn in front of Daniel Boone Park >> Kanawha Boulevard (eastbound travel) OR Interstate**
- **I-64W/I-77N (toward Charleston) >> Exit 97 >> Snow Hill Drive >> Piedmont Road**

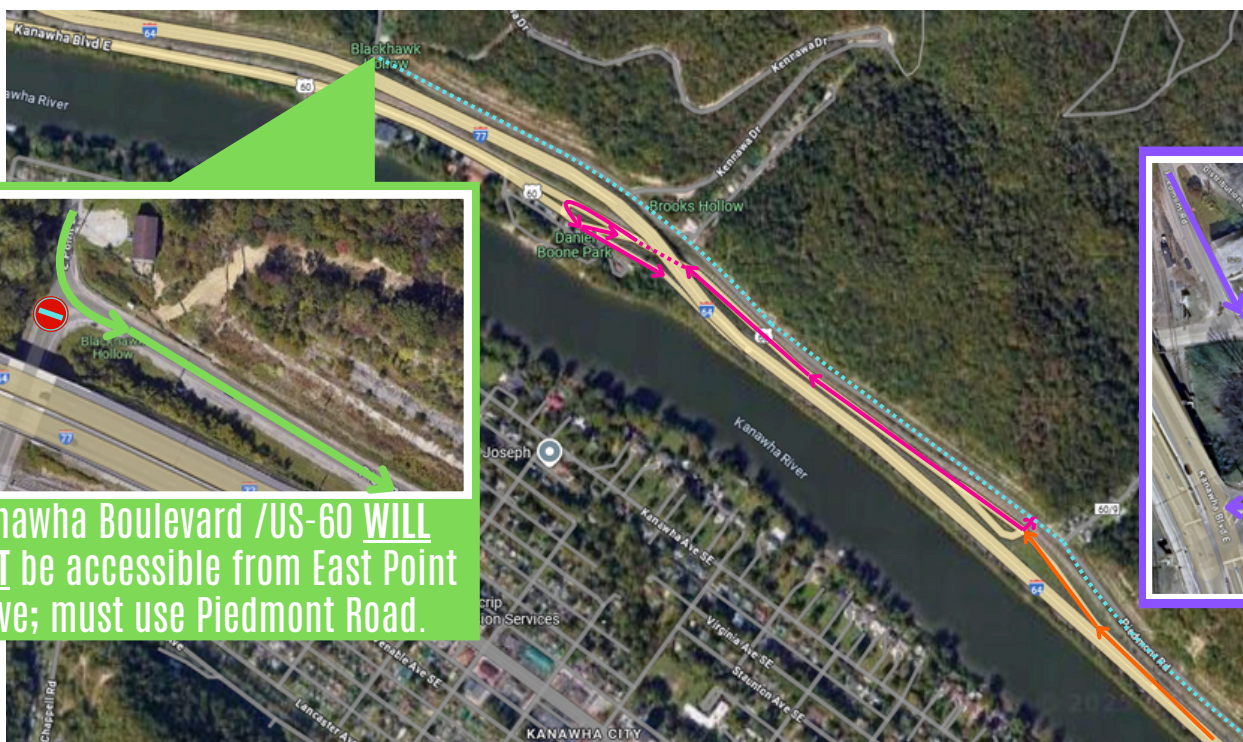

Kanawha Boulevard /US-60 WILL NOT be accessible from East Point Drive; must use Piedmont Road.

